

Natural Choice Beef Order Form

Proudly providing wholesome, hormone-free, antibiotic-free, natural beef to the North Texas local community

Instructions: Complete this form and submit to: Naturalchoicebeef@yahoo.com

For your convenience we accept Chase QuickPay, Zelle, credit, and debit cards

Please make your selections

Quarter - \$1000.00

\$250.00 deposit, balance due at delivery

Processing fees are included

The amount of packaged meat can range from 100 – 125 lbs. depending on processing selections
Guaranteed minimum of 100 lbs. or price will be prorated at time of delivery

Half - \$1900.00

\$475.00 deposit, balance due at delivery

Processing fees are included

The amount of packaged meat can range from 200 – 250 lbs. depending on processing selections
Guaranteed minimum of 200 lbs. or price will be prorated at time of delivery

Whole - \$3600.00

\$900.00 deposit, balance due at delivery

Processing fees are included

Typical live weight range 1,100 – 1,400 lbs. Target weight 1250 lbs.
The amount of packaged meat can range from 400 – 500 lbs. depending on processing selections
Guaranteed minimum of 400 lbs. or price will be prorated at time of delivery

Name (Please Print)

Email

Address (City, State, Zip)

Phone



Raised in North TX



Naturalchoicebeef@yahoo.com

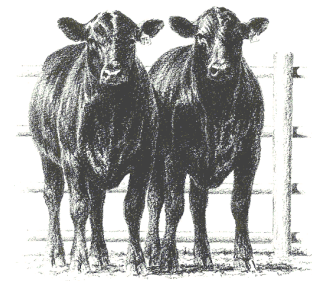

Natural Choice Beef Order Form

Please initial the following:

_____ I agree that it is my responsibility to pick up my beef at the designated location and this date is to be determined once animals are sent for processing.

_____ I agree that my final balance is due at time of pick up. The amount of packaged weight received will vary depending on the size of the animal.

Please select your cutting preferences. This applies to whole or half beef orders only, I'm sorry but we cannot accept cutting preferences for quarter beef orders.

Brisket	<input type="checkbox"/> Whole OR <input type="checkbox"/> Cut in half
Chuck	<input type="checkbox"/> Roast <input type="checkbox"/> Steak <input type="checkbox"/> Both
Rib	Ribeye Steak <input type="checkbox"/> Bone-in OR <input type="checkbox"/> Boneless OR <input type="checkbox"/> Rib Roast
Loin	<input type="checkbox"/> T-Bone <input type="checkbox"/> Top Sirloin <input type="checkbox"/> Picanha NY Strip & Filet instead of T-Bone? <input type="checkbox"/> Yes
Round	<i>Top Round-</i> <input type="checkbox"/> Roast <input type="checkbox"/> Steaks <input type="checkbox"/> Tenderized OR <input type="checkbox"/> Grind <i>Rump Roast -</i> <input type="checkbox"/> Yes OR <input type="checkbox"/> Grind <i>Bottom Sirloin-</i> <input type="checkbox"/> Roast <input type="checkbox"/> Tri-Tip <input type="checkbox"/> Steaks OR <input type="checkbox"/> Grind
Ground Beef	Package Size <input type="checkbox"/> 1 pound OR <input type="checkbox"/> 2 pounds
Other Beef Choices	<input type="checkbox"/> Short Ribs OR <input type="checkbox"/> Tablitas <input type="checkbox"/> Flank & Skirt Steak <input type="checkbox"/> Tenderized <input type="checkbox"/> Stew Meat, please specify how many lbs. and the package size _____

Steaks are cut 1" thick, Filets are 1-1/2" thick, Tablitas are 3/4" thick, roasts are approx. 3-4 lbs unless you specify otherwise.



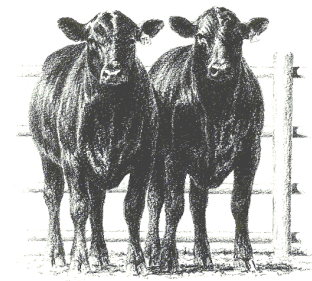

Natural Choice Beef Order Form

Payment Information:

Date:			
Deposit paid by <input type="checkbox"/> Zelle			
Deposit paid by <input type="checkbox"/> Chase Quickpay			
Deposit paid by <input type="checkbox"/> Credit/Debit Card			
Expiration: MM/YYYY	CVV		
Amount paid for deposit			
The remaining balance is due before pickup or delivery		<input type="checkbox"/> I authorize Natural Choice Beef LLC to charge the payment method chosen for my deposit and for the remaining balance at time of pickup or delivery.	

Thank You for your business!

Submit Form To: Naturalchoicebeef@yahoo.com



Raised in North TX



Naturalchoicebeef@yahoo.com